ALLEGATO A
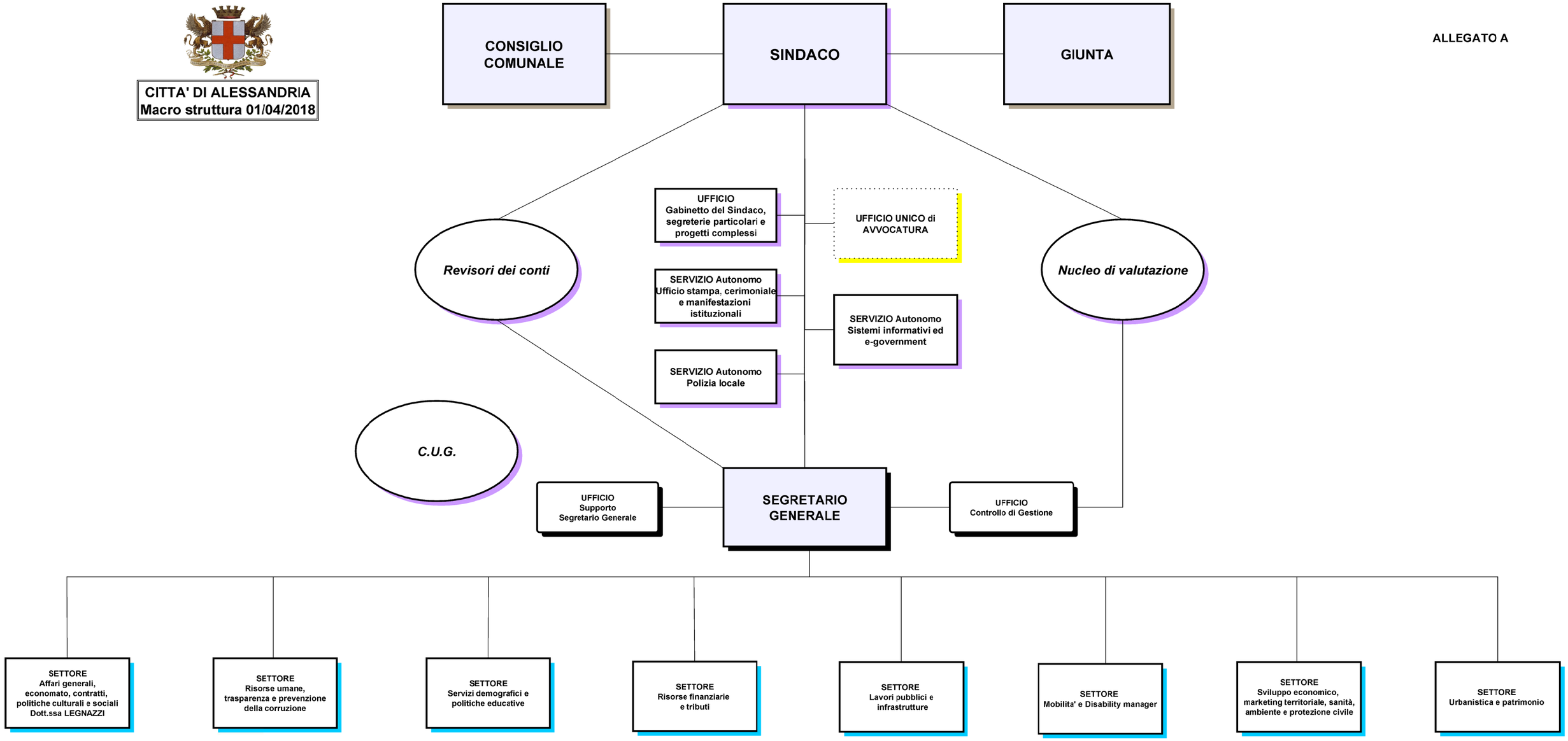
CITTA' DI ALESSANDRIA
Macro struttura 01/04/2018