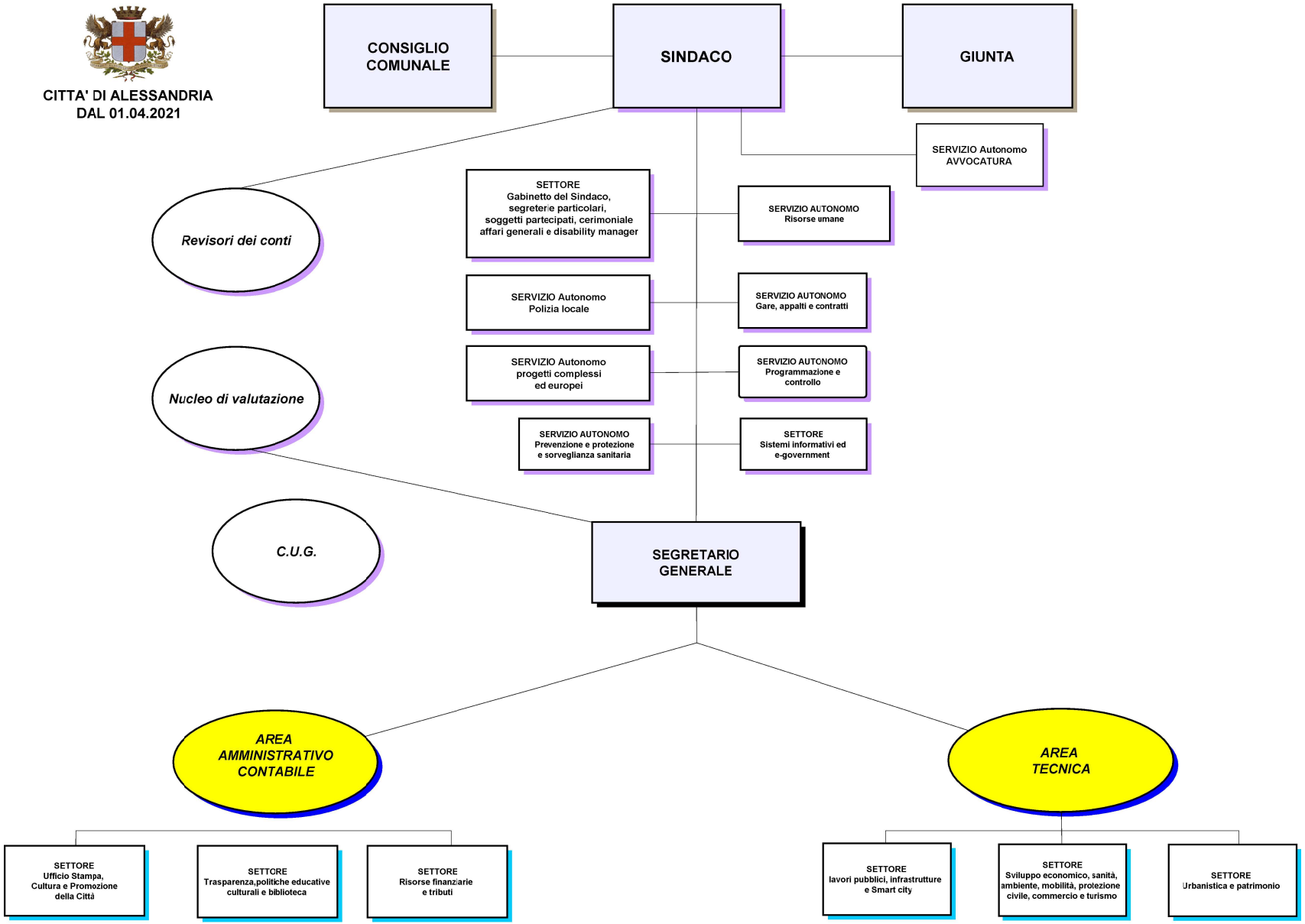CITTA' DI ALESSANDRIA
DAL 01.04.2021